



INSTITUTO NACIONAL DE AGUAS POTABLES Y ALCANTARILLADOS  
INAPA  
DIRECCIÓN EJECUTIVA  
DEPARTAMENTO DE ESTADÍSTICA

"Año de la Consolidación de la Seguridad Alimentaria"

Reporte de Cloro Residual Trimestre Abril-Junio 2020

| REGIONES                   | PROVINCIAS             | MESES |        |      |        |       |        | PROMEDIO TRIMESTRAL (mg/l) | PROMEDIO TRIMESTRAL (Co.%) |
|----------------------------|------------------------|-------|--------|------|--------|-------|--------|----------------------------|----------------------------|
|                            |                        | Abril |        | Mayo |        | Junio |        |                            |                            |
|                            |                        | mg/l  | Co.%   | mg/l | Co.%   | mg/l  | Co.%   |                            |                            |
| Región II: Cibao Sur       | Sánchez Ramírez        | 1.47  | 49.0%  | 1.33 | 69.0%  | 1.35  | 72.5%  | 1.38                       | 63.5%                      |
| Región III: Cibao Nordeste | Duarte                 | 1.66  | 29.8%  | 1.35 | 28.0%  | 1.25  | 39.5%  | 1.42                       | 32.4%                      |
|                            | Hermanas Mirabal       | 1.50  | 11.0%  | -    | -      | -     | -      | 1.50                       | 11.0%                      |
|                            | María Trinidad Sánchez | 0.71  | 20.5%  | 0.91 | 19.8%  | 0.97  | 16.8%  | 0.86                       | 19.0%                      |
|                            | Samaná                 | 2.52  | 16.0%  | 1.80 | 13.0%  | -     | -      | 2.16                       | 14.5%                      |
| Región IV: Cibao Noroeste  | Valverde               | 1.38  | 100.0% | 1.35 | 98.0%  | 1.30  | 85.8%  | 1.34                       | 94.6%                      |
|                            | Monte Cristi           | 1.11  | 100.0% | 1.04 | 99.5%  | 1.02  | 99.2%  | 1.05                       | 99.6%                      |
|                            | Dajabón                | 1.34  | 98.0%  | 1.37 | 84.8%  | 1.28  | 91.5%  | 1.33                       | 91.4%                      |
|                            | Santiago Rodríguez     | 1.50  | 98.2%  | 1.50 | 95.5%  | 1.50  | 98.5%  | 1.50                       | 97.4%                      |
| Región V: Valdesia         | San Cristóbal          | 0.97  | 4.4%   | 1.09 | 4.5%   | 1.16  | 3.8%   | 1.07                       | 4.2%                       |
|                            | Peravia                | 1.43  | 40.0%  | 1.40 | 44.0%  | 1.25  | 41.8%  | 1.36                       | 41.9%                      |
|                            | Azua                   | 1.15  | 100.0% | 1.05 | 100.0% | 1.09  | 97.5%  | 1.10                       | 99.2%                      |
|                            | San José de Ocoa       | 1.30  | 74.6%  | 1.32 | 75.0%  | 1.24  | 81.3%  | 1.28                       | 77.0%                      |
| Región VI: Enriquillo      | Barahona               | 1.17  | 90.4%  | 1.23 | 82.5%  | 1.14  | 85.3%  | 1.18                       | 86.1%                      |
|                            | Pedernales             | 0.86  | 100.0% | 0.93 | 100.0% | 0.89  | 84.5%  | 0.89                       | 94.8%                      |
|                            | Bahoruco               | 0.94  | 100.0% | 1.00 | 100.0% | 1.00  | 100.0% | 0.98                       | 100.0%                     |
|                            | Independencia          | 0.93  | 100.0% | 0.90 | 100.0% | 0.83  | 98.0%  | 0.89                       | 99.3%                      |
| Región VII: El Valle       | San Juan               | 1.00  | 54.6%  | 0.96 | 56.5%  | 0.97  | 52.0%  | 0.98                       | 54.4%                      |
|                            | Elías Piña             | 1.83  | 73.2%  | 1.68 | 67.0%  | 1.81  | 59.0%  | 1.77                       | 66.4%                      |
| Región VIII: Yuma          | La Altagracia          | 1.04  | 74.2%  | 0.91 | 76.5%  | 0.93  | 75.3%  | 0.96                       | 75.3%                      |
|                            | El Seibo               | 1.36  | 100.0% | 1.30 | 99.8%  | 1.29  | 98.5%  | 1.32                       | 99.4%                      |
| Región IX: Higüamo         | San Pedro de Macorís   | 0.91  | 94.6%  | 1.01 | 87.5%  | 1.01  | 81.8%  | 0.98                       | 88.0%                      |
|                            | Hato Mayor             | 0.84  | 65.8%  | 0.76 | 60.8%  | 0.80  | 63.5%  | 0.80                       | 63.4%                      |
|                            | Monte Plata            | 1.12  | 8.6%   | 1.01 | 14.5%  | 0.97  | 20.3%  | 1.03                       | 14.5%                      |

Leyenda:

Co.% = Porcentaje de Cobertura de Cloración

*Keyros Encarnación*  
Ing. Keyros Omil Encarnación Grullón  
Encargado del Departamento de Estadística



## Promedio Estimado de Cloro Residual (mg/l) y (Co.%) Abril-Junio 2020

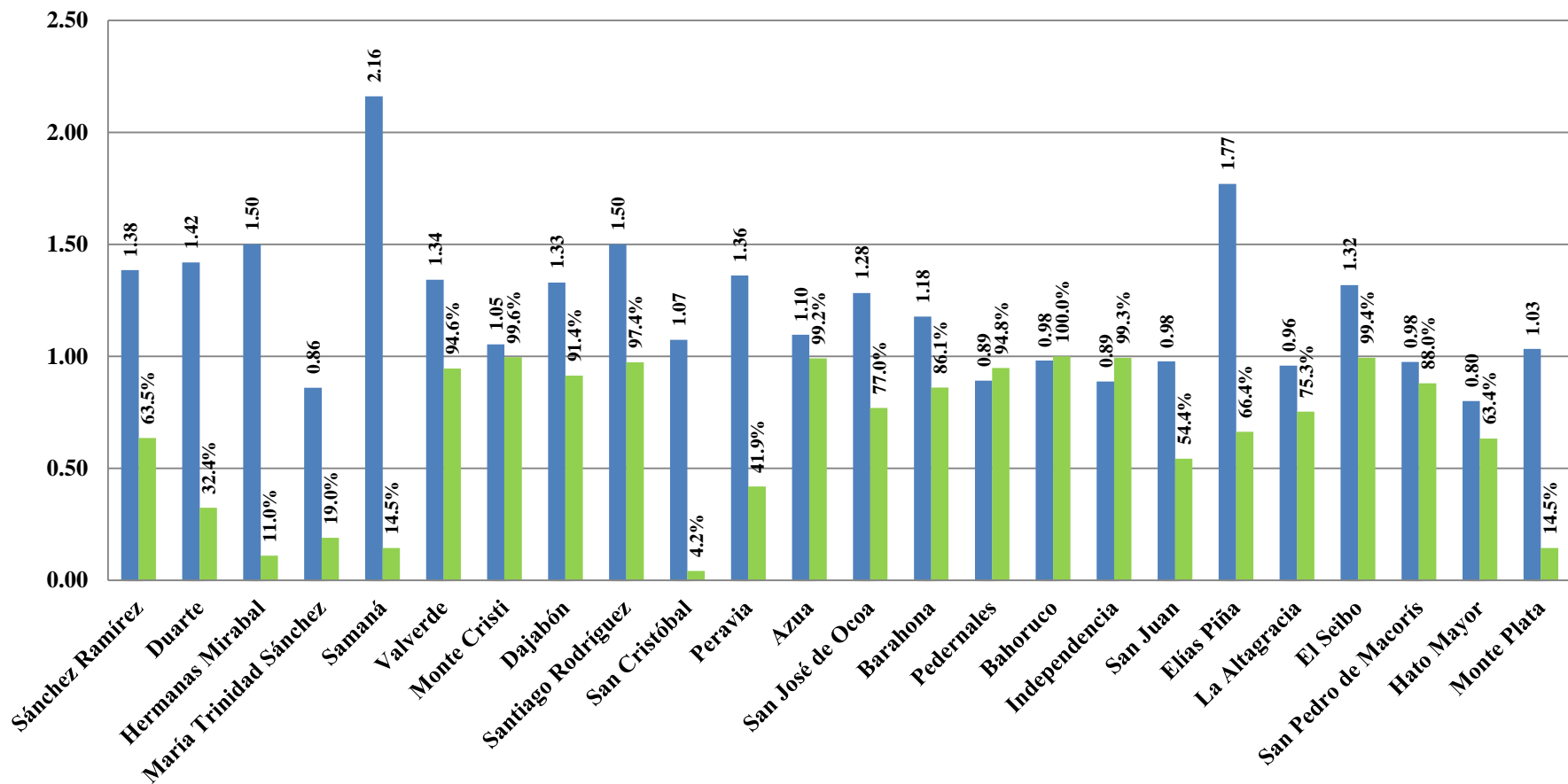

*Keyros Encarnación*

Ing. Keyros Omil Encarnación Grullón  
Encargado del Departamento de Estadística

