

1 MÓDULO DE VERJA
ESCALA NO

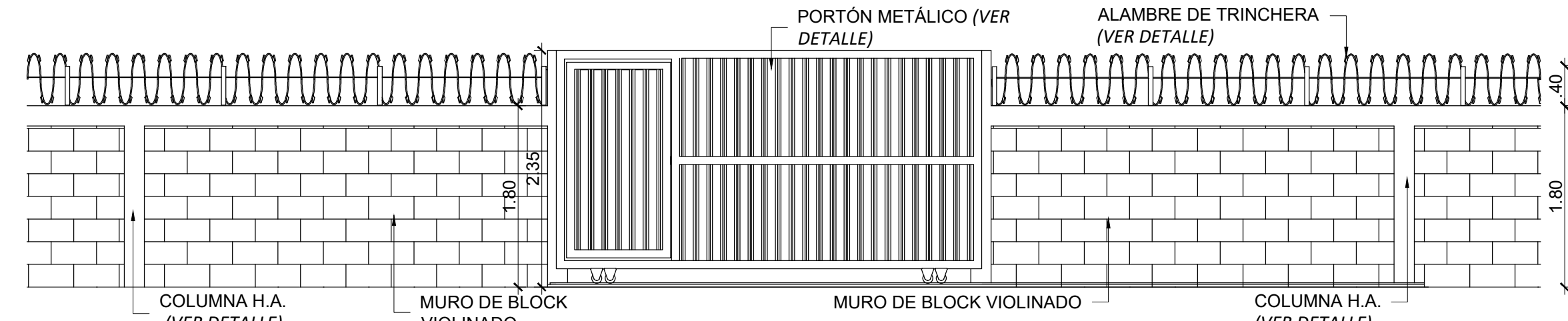

2 VISTA FRONTAL PUERTA
ESCALA NO

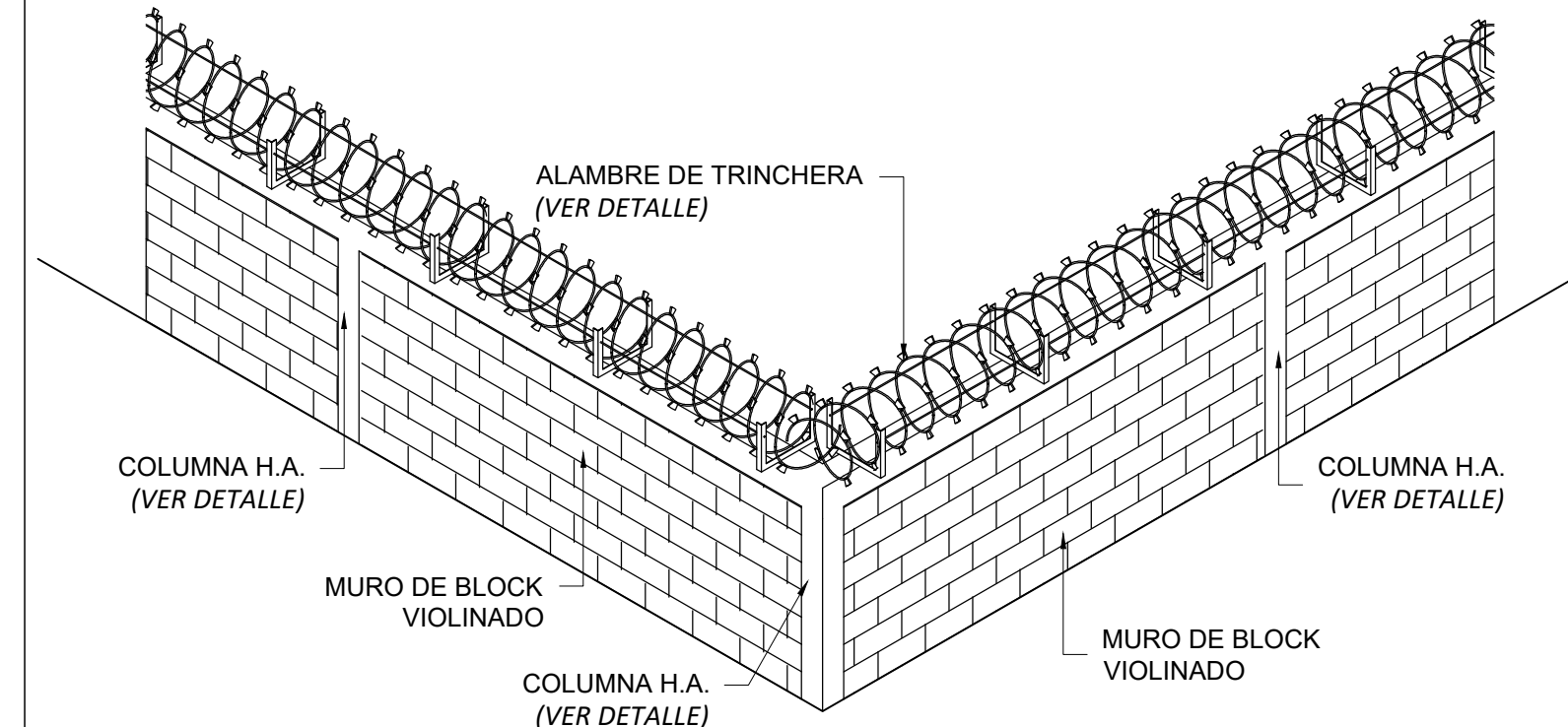

3 VISTA ISOMÉTRICA
ESCALA NO

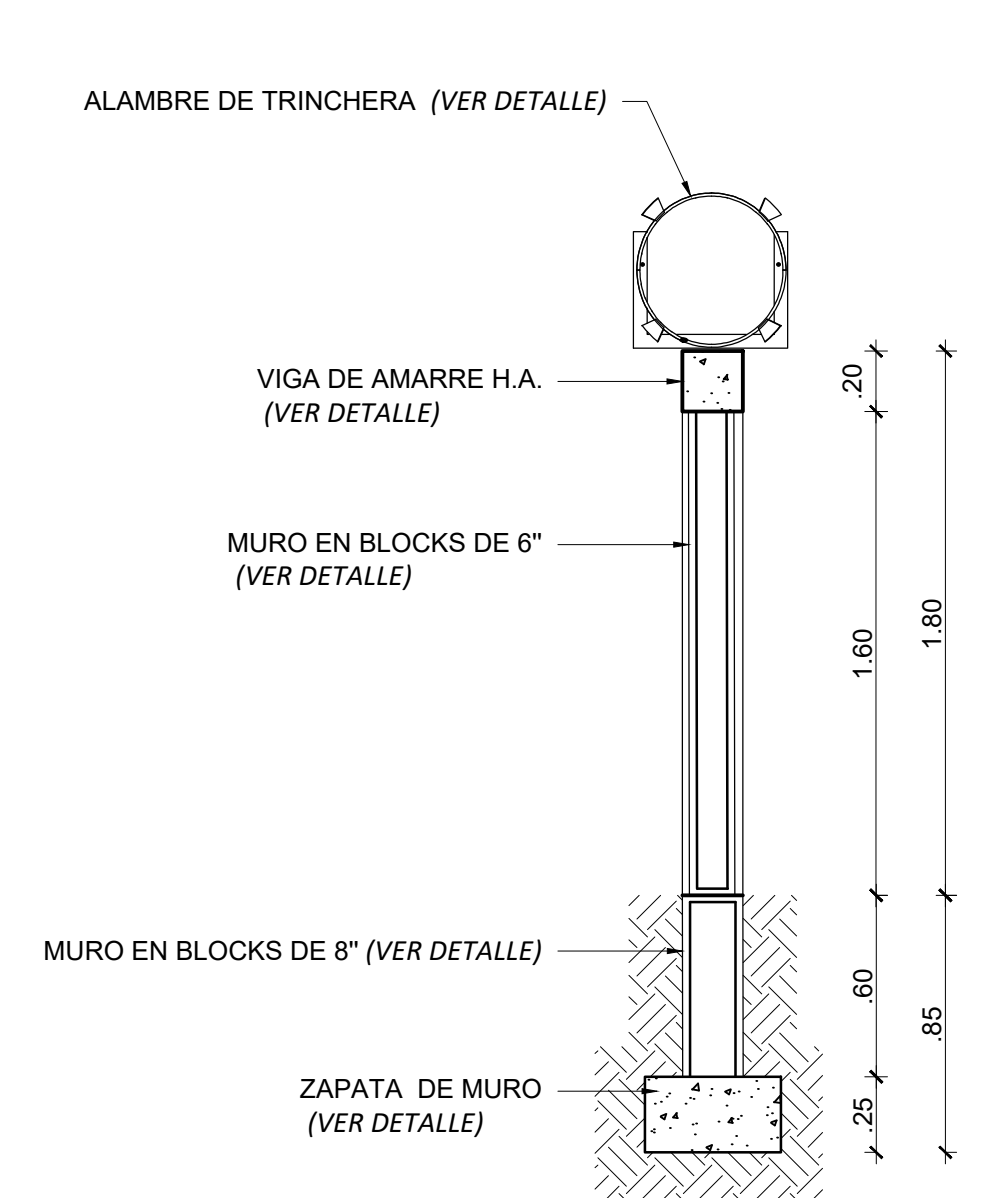

4 SECCIÓN VERJA
ESCALA NO

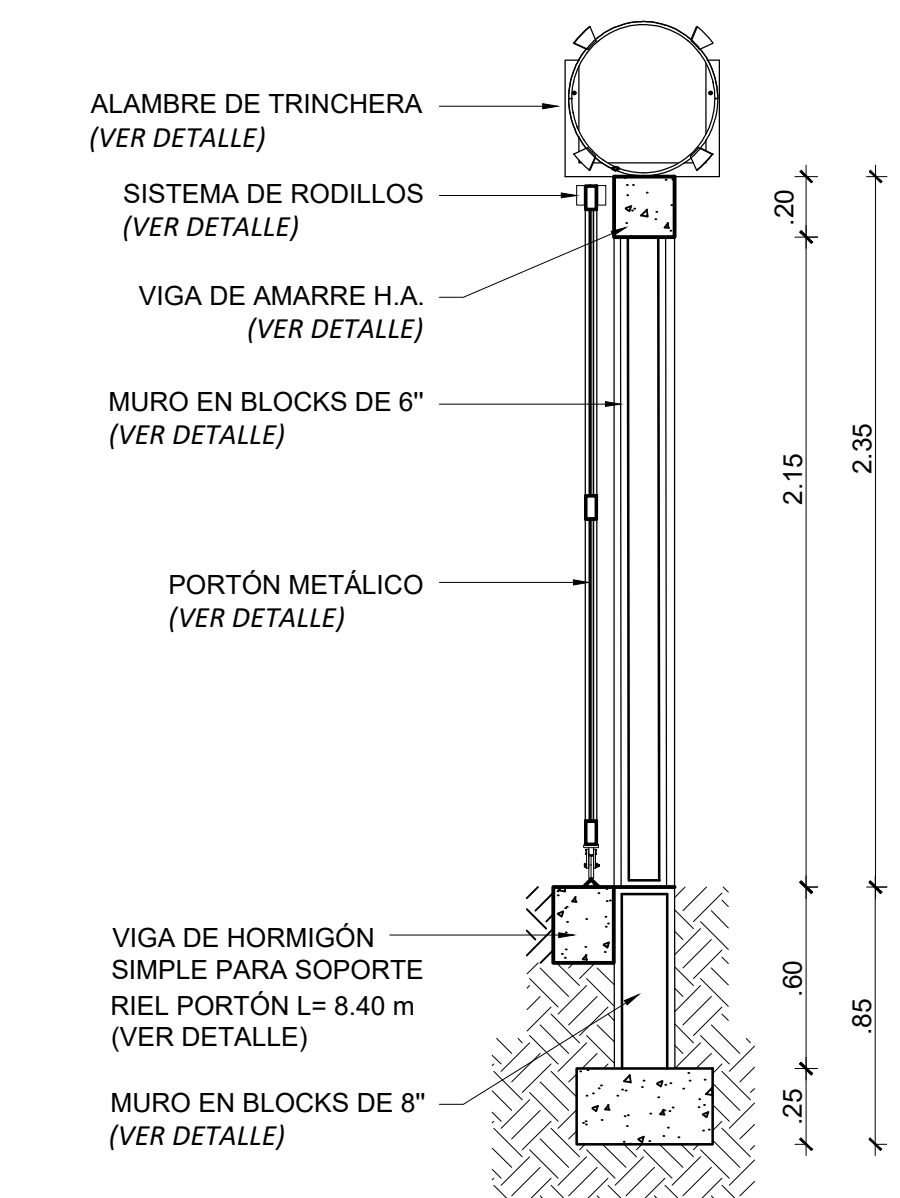

5 SECCIÓN EN PUERTA
ESCALA NO

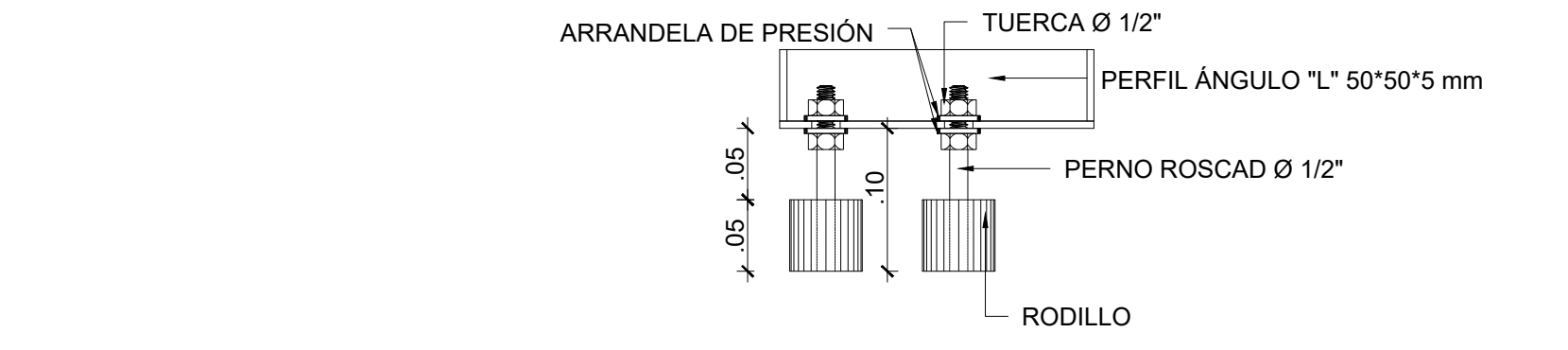
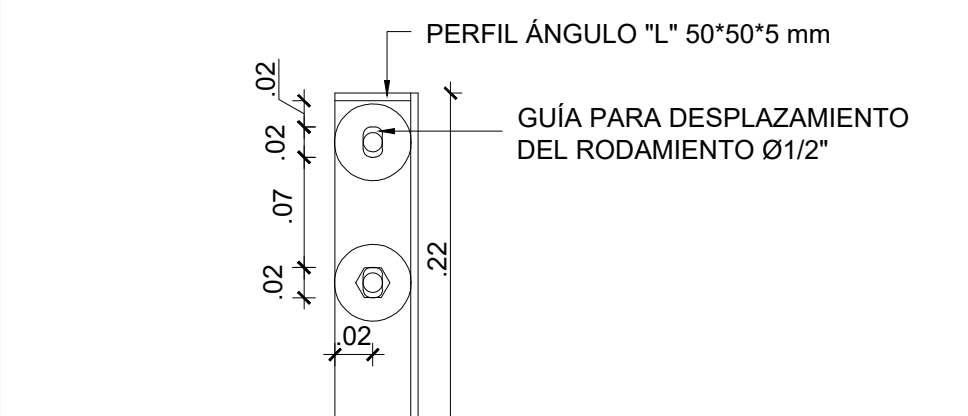
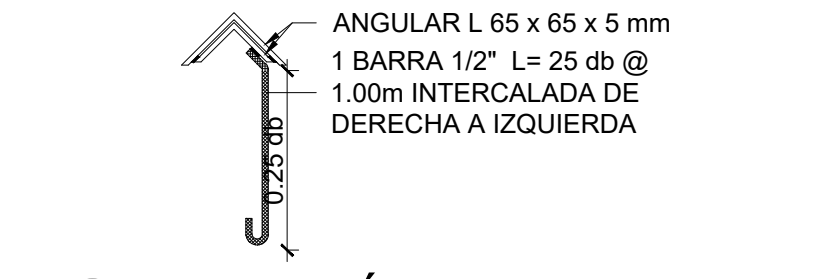
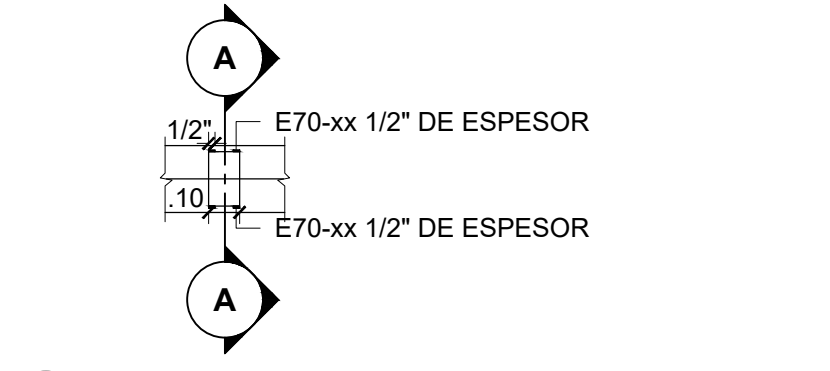
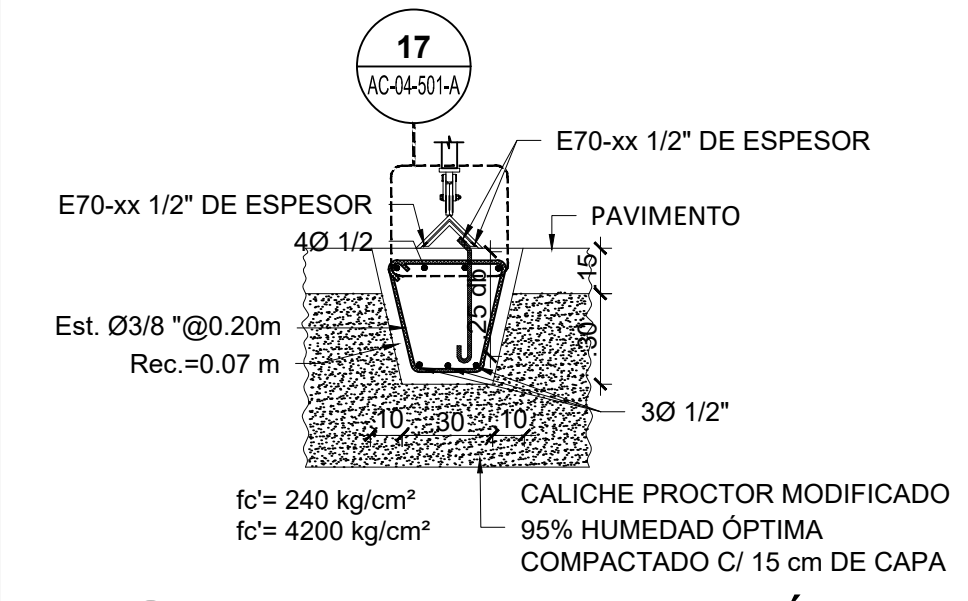
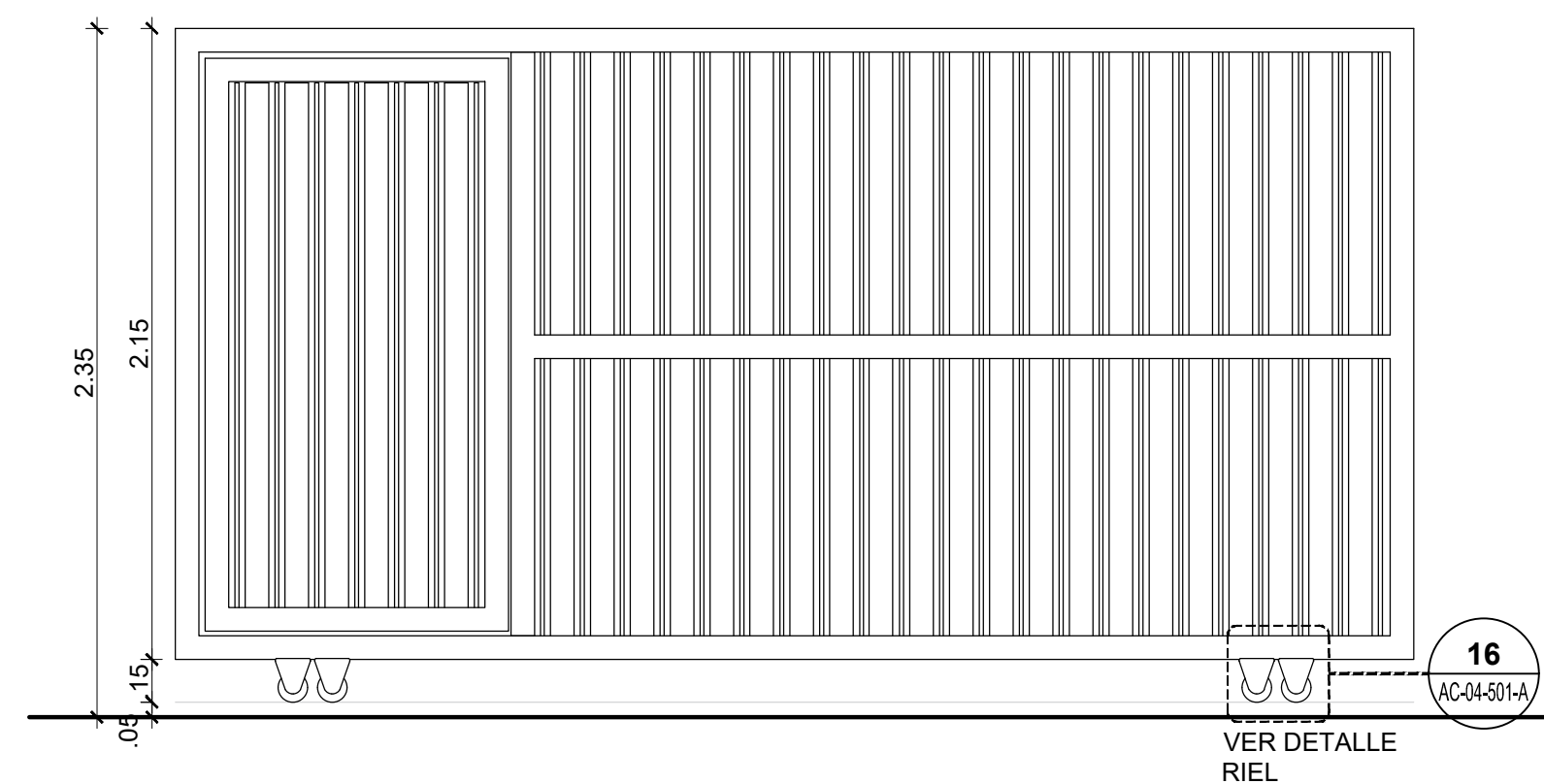
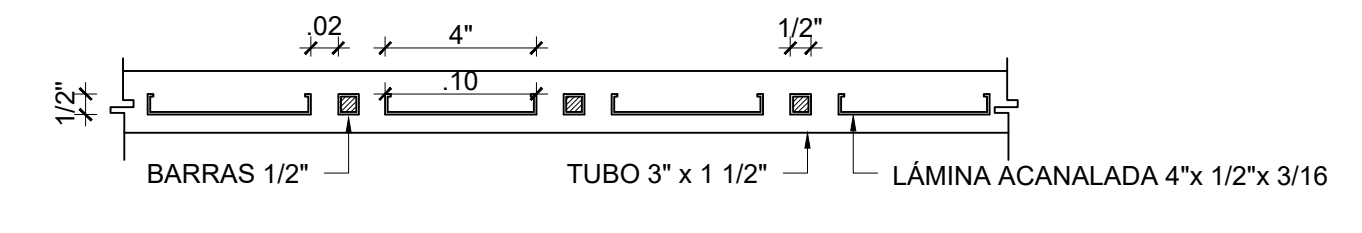
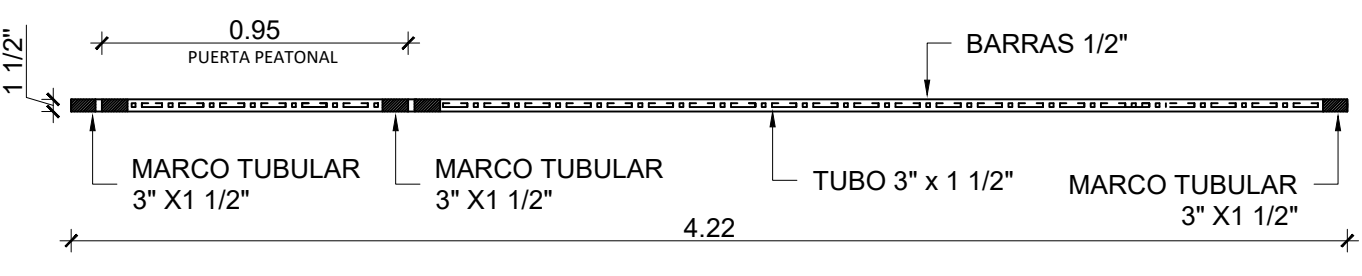
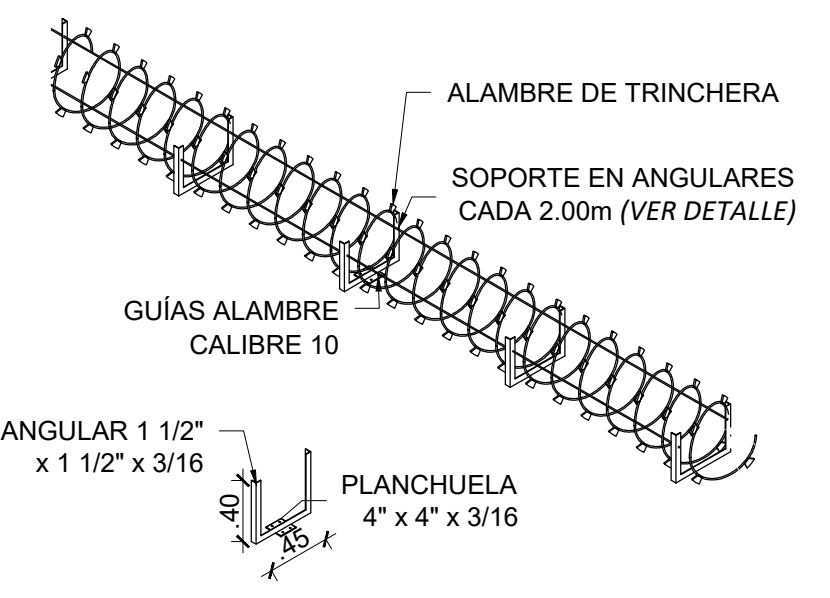
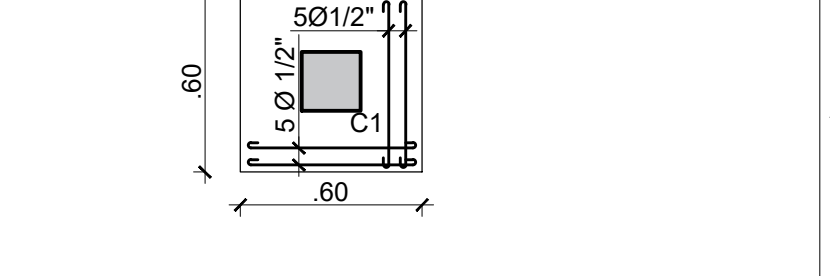
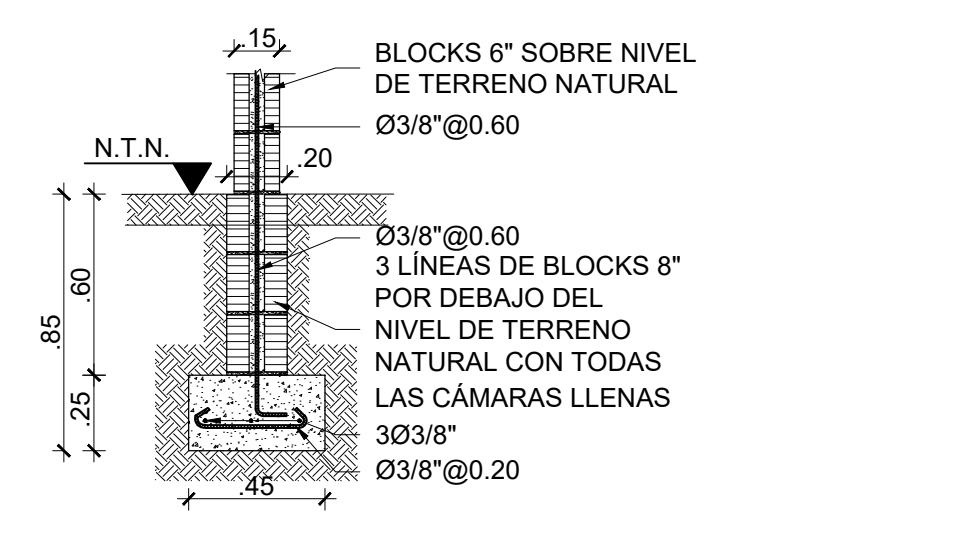
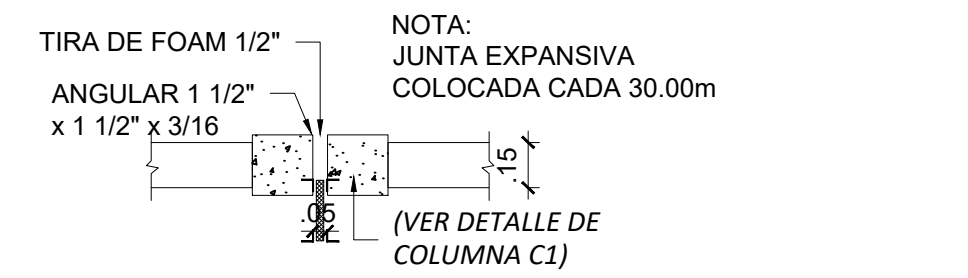
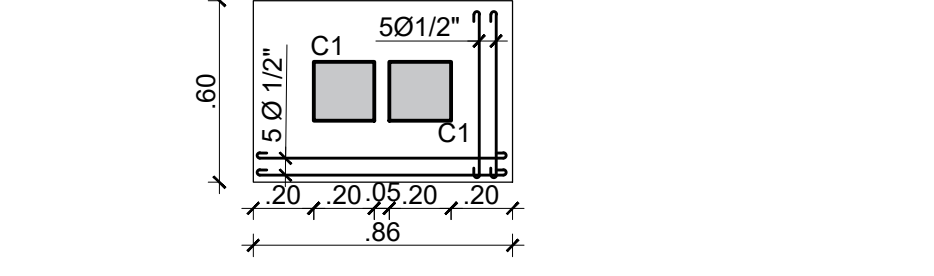
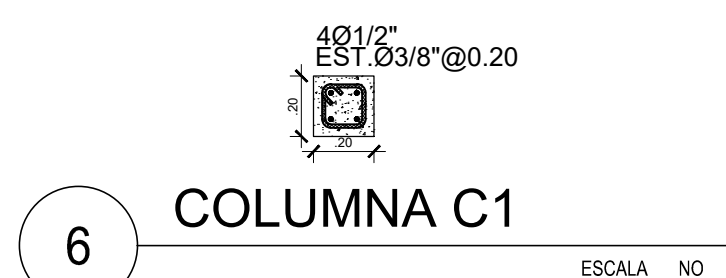

NOTA ZAPATA MURO DE 8" BNT y 6" SNT:
SI LAS VERJAS DE MURO DE BLOCKS DE LOS DIFERENTES PROYECTOS ALCANZAN ALTURAS MENORES DE 1.80m SE PUEDE ELIMINAR LA VIGA DE AMARRE BAJO NIVEL DE TERRENO NATURAL (BNTN), SIEMPRE Y CUANDO LOS ESFUERZOS PERMISIBLES DEL SUELO SEAN MAYORES A 2.00kg/Cm²